

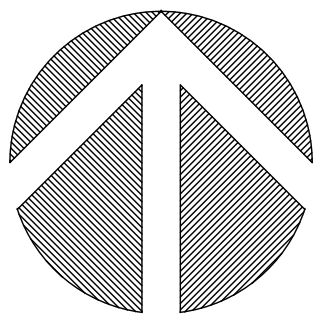

MERCER ISLAND  
SHORT PLAT NO. SUB18-008

CONTROL MAP



50 0 25 50  
( IN FEET )  
1 INCH = 50 FT.

**Terrane**  
10801 Main Street, Suite 102, Bellevue, WA 98004  
phone 425.458.4488 support@terrane.net  
www.terrane.net

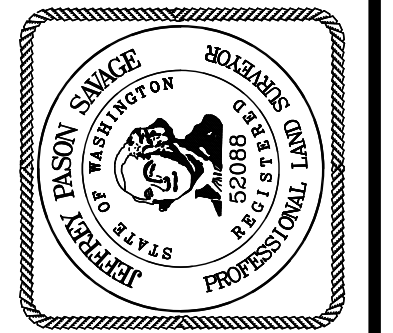

CITY OF MERCER ISLAND SUB18-008  
SE 1/4, SW 1/4, SEC. 07, T. 24N., R. 05E., W.M.  
**RKK - 90TH AVE SE**  
PARCEL NO. 5021900400  
MERCER ISLAND, 3633 90TH AVE SE WA

JOB NO.:	161347
DATE:	1/31/23
DRAFTED BY:	TLR
CHECKED BY:	SRM/JPS
SCALE:	1" = 50'
2 OF 5	



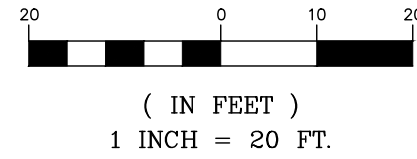
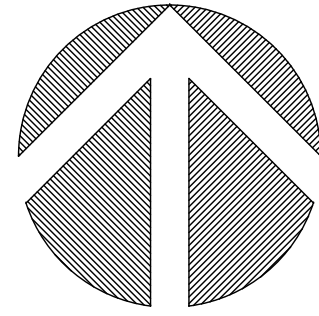

**LEGAL DESCRIPTIONS**

PARCEL B, CITY OF MERCER ISLAND LOT LINE REVISION NO. SUB17-017, RECORDED UNDER RECORDING NO. 20180806900003, RECORDS OF KING COUNTY, WASHINGTON.

(LOT 14 AND THE EASTERLY 45 FEET OF THE SOUTH 110 FEET OF LOT 15, BLOCK 3, MADRONA CREST ADDITION, ACCORDING TO THE PLAT THEREOF RECORDED IN VOLUME 42 OF PLATS, PAGE 12, IN KING COUNTY, WASHINGTON; TOGETHER WITH THAT PORTION OF LOTS 13 AND 15 IN SAID BLOCK 3, DESCRIBED AS FOLLOWS:  
BEGINNING AT THE SOUTHEAST CORNER OF SAID LOT 13; THENCE NORTH 88°43'22" WEST, ALONG THE SOUTH LINE OF SAID LOT 13, AND ALONG SAID SOUTH LINE EXTENDED WEST, A DISTANCE OF 146.83 FEET; THENCE NORTH 01°12'58" EAST 4.71 FEET; THENCE SOUTH 88°47'12" EAST 146.83 FEET, TO A POINT ON THE EAST LINE OF SAID LOT 13; THENCE SOUTH 01°12'48" WEST, ALONG THE EAST LINE OF SAID LOT 13, A DISTANCE OF 4.87 FEET, TO THE POINT OF BEGINNING.)

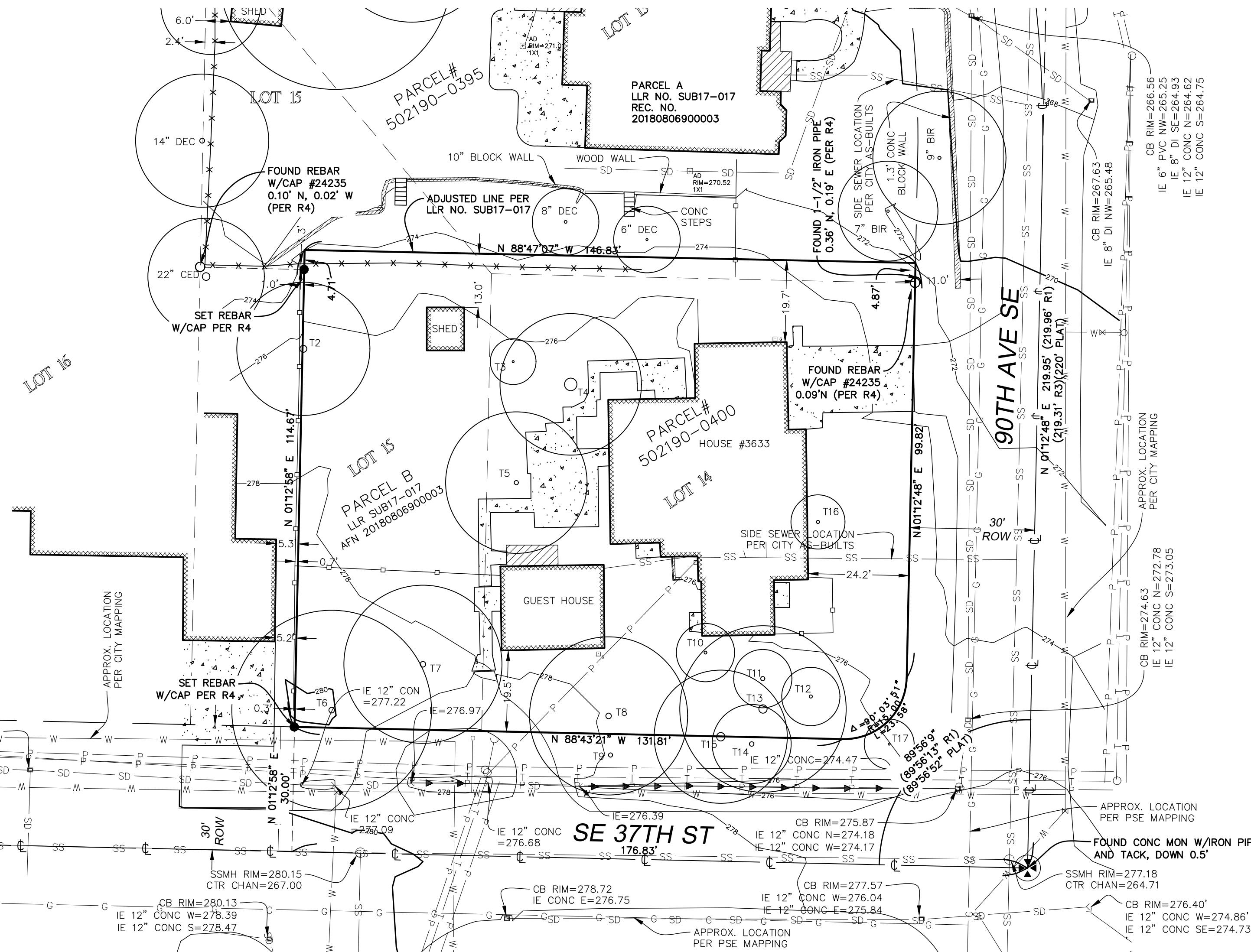

**LEGEND**

- AREA DRAIN
- ASPHALT SURFACE
- BUILDING
- CENTERLINE ROW
- CULVERT
- CONCRETE SURFACE
- CONCRETE WALL
- 270 CONTOUR (MAJOR)
- 268 CONTOUR (MINOR)
- DECK
- DITCH (FLOWLINE)
- FENCE LINE (CHAIN LINK)
- FENCE LINE (WOOD)
- FIRE HYDRANT
- GAS LINE
- GAS METER
- GUY ANCHOR
- MONUMENT IN CASE (FOUND)
- POWER METER
- POWER (OVERHEAD)
- POWER POLE
- REBAR/IRON PIPE (FOUND)
- REBAR & CAP (SET)
- SEWER LINE
- SEWER MAINTENANCE
- STORM CATCH BASIN
- STORM DRAIN LINE
- TELEPHONE (OVERHEAD)
- TREE (AS NOTED)
- SIZE TYPE**
- W WATER LINE
- WM WATER METER
- WV WATER VALVE
- HB HOSE BIB
- BIR BIRCH
- CED CEDAR
- CH CHERRY
- DEC DECIDUOUS
- MAP MAPLE
- PIN PINE
- SPR SPRUCE
- (R) RECORD DATA

**Terrane**  
10801 Main Street, Suite 102, Bellevue, WA 98004  
phone 425.458.4488 support@terrane.net  
www.terrane.net

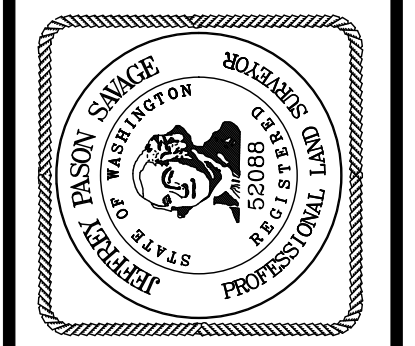

CITY OF MERCER ISLAND SUB18-008  
SE 1/4, SW 1/4, SEC. 07, T. 24N., R. 05E., W.M.  
**RKK - 90TH AVE SE**  
PARCEL NO. 5021900400  
MERCER ISLAND, 3633 90TH AVE SE WA

JOB NO.:	161347
DATE:	1/31/23
DRAFTED BY:	TLR
CHECKED BY:	SRM/JPS
SCALE:	1" = 20'
3 OF 5	

MERCER ISLAND  
SHORT PLAT NO. SUB18-008

SITE PLAN

NEW LEGAL DESCRIPTIONS

LOT 1  
THAT PORTION OF PARCEL B, CITY OF MERCER ISLAND LOT LINE REVISION NO. SUB17-017, RECORDED UNDER RECORDING NO. 20180806900003, RECORDS OF KING COUNTY, WASHINGTON, LYING WESTERLY OF THE FOLLOWING DESCRIBED LINE:  
COMMENCING AT THE NORTHEAST CORNER OF SAID PARCEL B;  
THENCE NORTH 88°47'07" WEST, ALONG THE NORTH LINE OF SAID PARCEL B, A DISTANCE OF 73.59 FEET, TO THE POINT OF BEGINNING;  
THENCE SOUTH 01°12'53" WEST, A DISTANCE OF 114.75 FEET TO A POINT ON THE SOUTH LINE OF SAID PARCEL B AND THE TERMINUS OF SAID LINE.

LOT 2  
THAT PORTION OF PARCEL B, CITY OF MERCER ISLAND LOT LINE REVISION NO. SUB17-017, RECORDED UNDER RECORDING NO. 20180806900003, RECORDS OF KING COUNTY, WASHINGTON, LYING EASTERLY OF THE FOLLOWING DESCRIBED LINE:  
COMMENCING AT THE NORTHEAST CORNER OF SAID PARCEL B;  
THENCE NORTH 88°47'07" WEST, ALONG THE NORTH LINE OF SAID PARCEL B, A DISTANCE OF 73.59 FEET, TO THE POINT OF BEGINNING;  
THENCE SOUTH 01°12'53" WEST, A DISTANCE OF 114.75 FEET TO A POINT ON THE SOUTH LINE OF SAID PARCEL B AND THE TERMINUS OF SAID LINE.

DRIVEWAY EASEMENT LINE TABLE

L1	N 01°12'35" E	25.00'
L2	N 88°47'07" W	20.00'
L3	N 01°12'35" E	25.00'
L4	N 88°47'07" W	20.00'

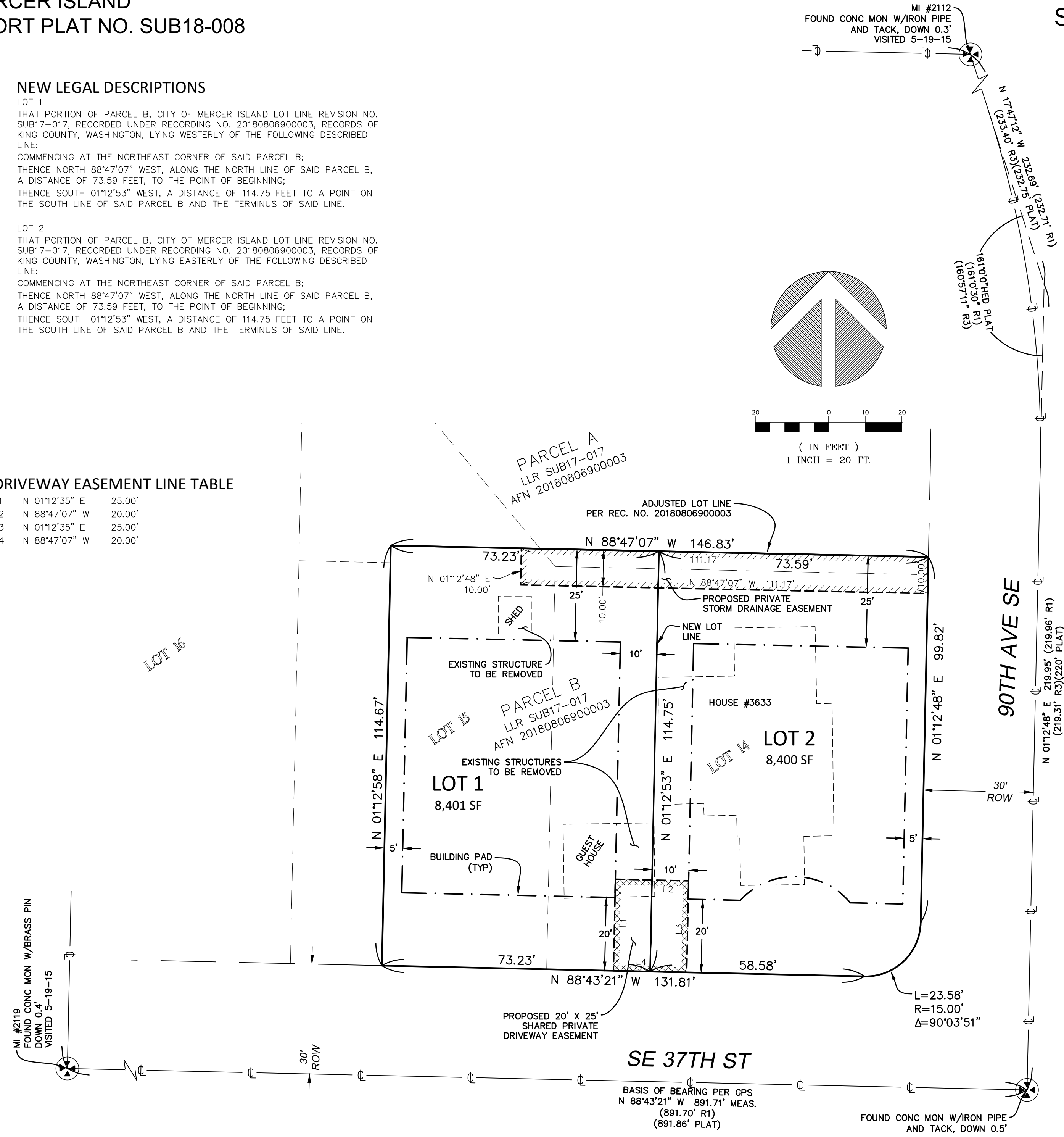

**Terrane**  
10801 Main Street, Suite 102, Bellevue, WA 98004  
phone 425.458.4488 support@terrane.net  
www.terrane.net

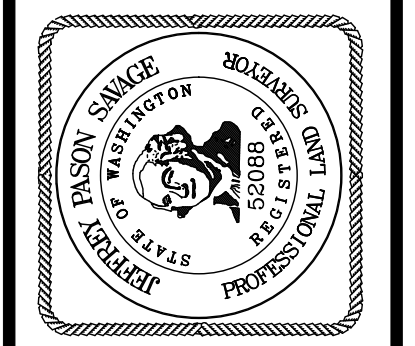

CITY OF MERCER ISLAND SUB18-008  
SE 1/4, SW 1/4, SEC. 07, T. 24N., R. 05E., W.M.  
RKK - 90TH AVE SE  
PARCEL NO. 5021900400  
MERCER ISLAND, 3633 90TH AVE SE WA

JOB NO.:	161347
DATE:	1/31/23
DRAFTED BY:	TLR
CHECKED BY:	SR/JPS
SCALE:	1" = 20'

NOTE: LOTS 1 AND 2 SHALL ACCESS SE 37TH ST USING THE PROPOSED SHARED DRIVEWAY EASEMENT



TREE RETENTION PLAN

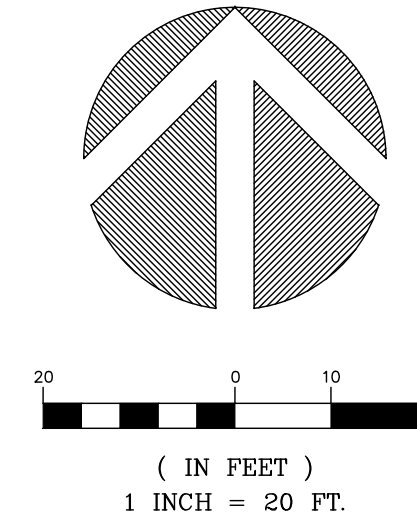

TREE INVENTORY  
PER ARBORIST REPORT BY SUPERIOR NW ENTERPRISES  
DATED JUNE 1, 2020

ID#	DIA	TYPE	RETAINED
T1	N/A	OFFSITE	N/A
T2	22"	DOGWOOD	
T3	8"	WEeping CHERRY	
T4	27"	SIBERIAN ELM	
T5	14"	JAPANESE VINE MAPLE	
T6	12"+13"+16"	BIG LEAF MAPLE	
T7	15"+17.5"+18"	BIG LEAF MAPLE	
T8	16"	APPLE	
T9	N/A	STUMP	
T10	16"	FRUITING PEAR	
T11	10"	COLORADO BLUE SPRUCE	
T12	9"	SCOTTS PINE	X
T13	24"	DOUGLAS FIR	X
T14	13"	WHITE SPRUCE	X
T15	11"+16"	WHITE SPRUCE	X
T16	12"	WEeping BEECH	
T17	6"	JAPANESE VINE MAPLE	X

TREE RETENTION

30% TREE RETENTION REQUIRED  
PER MICC 19.10.060

TOTAL TREES (>10")	12
REQUIRED RETENTION	3.6 (30%)
PROPOSED RETENTION	5 (42%)

\*REMOVAL OF TREES INDICATED ON THIS PLAN WILL BE REQUIRED DUE TO IMPACTS FROM DEMO OF EXISTING STRUCTURES/IMPROVEMENTS AND/OR RECOMMENDATIONS FROM THE CONSULTING ARBORIST.

\*NOTE: LIMIT OF DISTURBANCE (LOD) FOR RETAINED TREES IS SHOWN PER THE ARBORIST REPORT PREPARED BY BRUCE MAC COY, DATED 11/5/20.

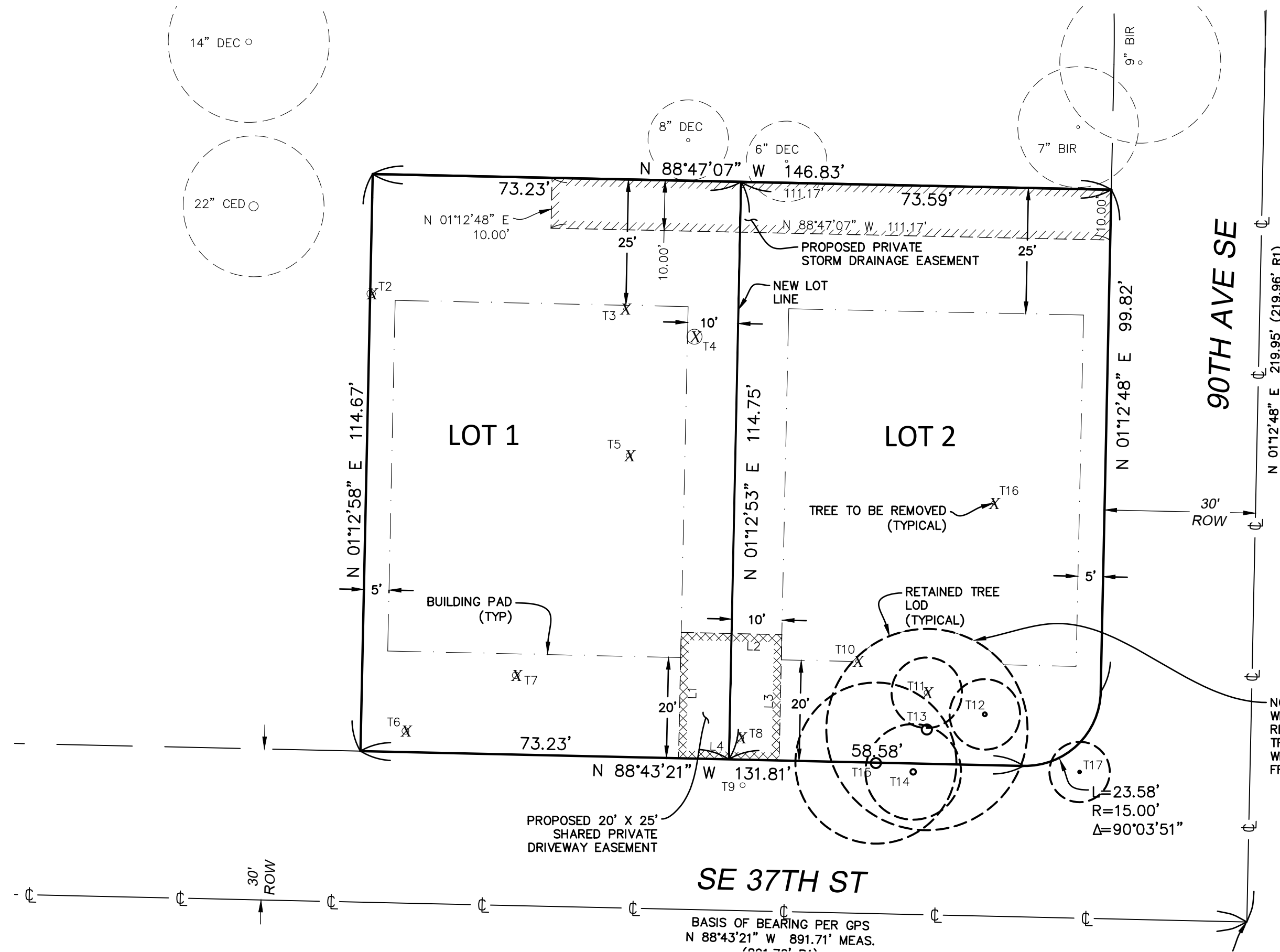

**Terrane**  
10801 Main Street, Suite 102, Bellevue, WA 98004  
phone 425.458.4488 support@terrane.net  
www.terrane.net

CITY OF MERCER ISLAND SUB18-008  
SE 1/4, SW 1/4, SEC. 07, T. 24N., R. 05E., W.M.  
**RKK - 90TH AVE SE**  
PARCEL NO. 5021900400  
MERCER ISLAND, 3633 90TH AVE SE WA

JOB NO.:	161347
DATE:	1/31/23
DRAFTED BY:	TLR
CHECKED BY:	SRM/JPS
SCALE:	1" = 20'
	5 OF 5